

VINNOE30
Agile, Simple, Versatile



VINNO Technology (Suzhou) Co., Ltd.

5F, A Building, No.27 Xinfra Rd, Suzhou Industrial Park, 215123, China

Tel: +86 512 62873806

Fax: +86 512 62873801

Email: vinno@vinno.com

Website: www.vinno.com

VINNO reserve the rights to revise the technical specification if needed





VINNO E30 is a well balanced ultrasound system for general purpose with concise design. It meets the demands of any clinical setting.

» **VFusion-Spatial Compound Imaging**

Spatial compound imaging on VINNO RF platform greatly improves contrast resolution and sharpens the edges.

» **VSpeckle-Speckle Reduction Imaging**

Speckle reduction technology utilizes auto structure detection to eliminate noise artifact and smoothen tissue image.

» **Phase-inversion Harmonic Imaging**

Phase inversion harmonic imaging greatly improves contrast to have better image clarity.

» **ATO-Auto Optimization**

This feature automatically optimizes B mode image based on overall grayscale to generate better tissue imaging. It also automatically adjusts PRF and baseline of pulse wave Doppler to fit display screen.

» **Auto Trace in PW/CW**

Automatically trace pulse wave of Doppler to display measurement result both in freeze and real time mode.

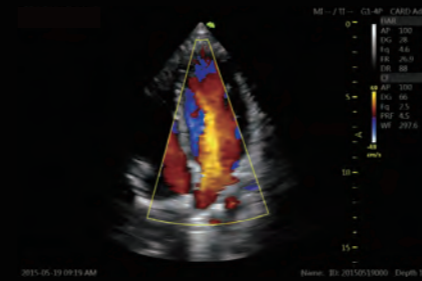

Apex Four Cavity Blood Flow

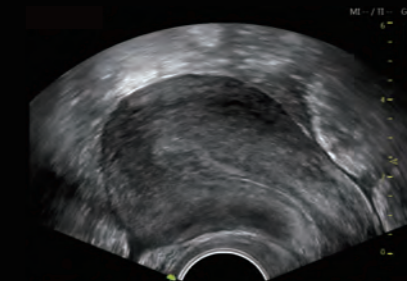

Pregnancy Yolk Sac Formation

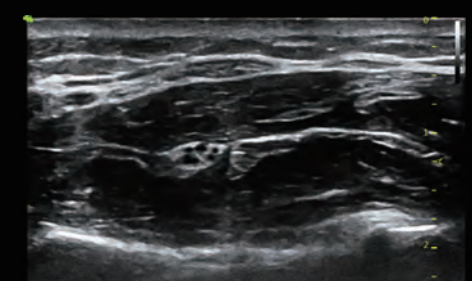

The Forearm Median Nerve

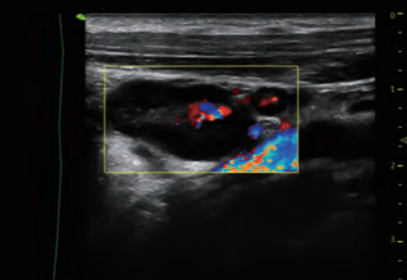

Blood Flow to the Lymph Nodes



Hepatic Vein Flow

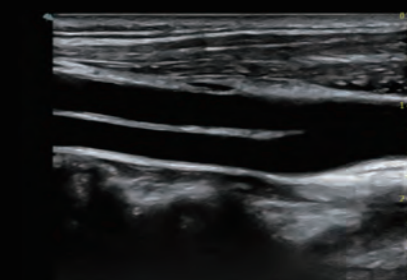

Carotid Artery Branches



Sternum Beside the Left for Shaft

- » 18.5 inch high resolution LED monitor
- » 10 inch capacitive touch screen
- » 3D/4D imaging
- » Trapezoidal imaging TView
- » Full screen imaging
- » B and CF simultaneous dual display mode
- » CWD as standard configuration
- » 500G Hard Disk, DVD-RW and 4 USB Ports